Recruitr

Sports never had a talent problem.

It had a visibility problem.

DEMO DAY · May, 2026

Every athlete has a camera in their pocket. None of them have a direct line to the coaches who need to see them.

The athletes who get opportunities aren't the best.
They're the most connected.

That's a system-wide problem, and it compounds at every level.

THE PROBLEM

Talent discovery is broken at every level.

> *We get 250 recruiting emails a day.*
> *We watch maybe 1–2 players in full.*

— Tobias Esche, Assistant Coach, Columbia University Men's Soccer

Coaches are drowning. Athletes are invisible.
Film goes to YouTube and dies.

WHY NOW

This couldn’t have been built two years ago.

01

Athletes already film everything

Video-first is the default. Every athlete has a highlight reel on their phone.

02

Social Media + NIL + transfer portal blew the market open

Recruiting is not just high school → college → pro. It’s every level, every direction.

03

Camps and networks can’t scale

Coaches need digital discovery tools. The old system tops out.

THE SOLUTION

Athletes build video profiles.
Coaches discover them.

A ranked feed surfaces athletes by sport, position, and fit. Verified coaches search, shortlist, and message directly.

One platform replaces highlight tapes, cold emails, spreadsheets, and guesswork.

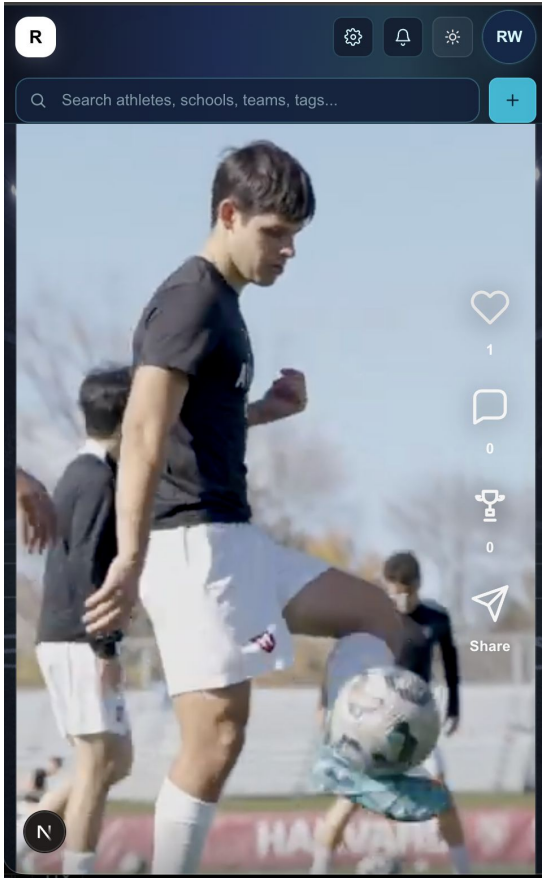

PRODUCT

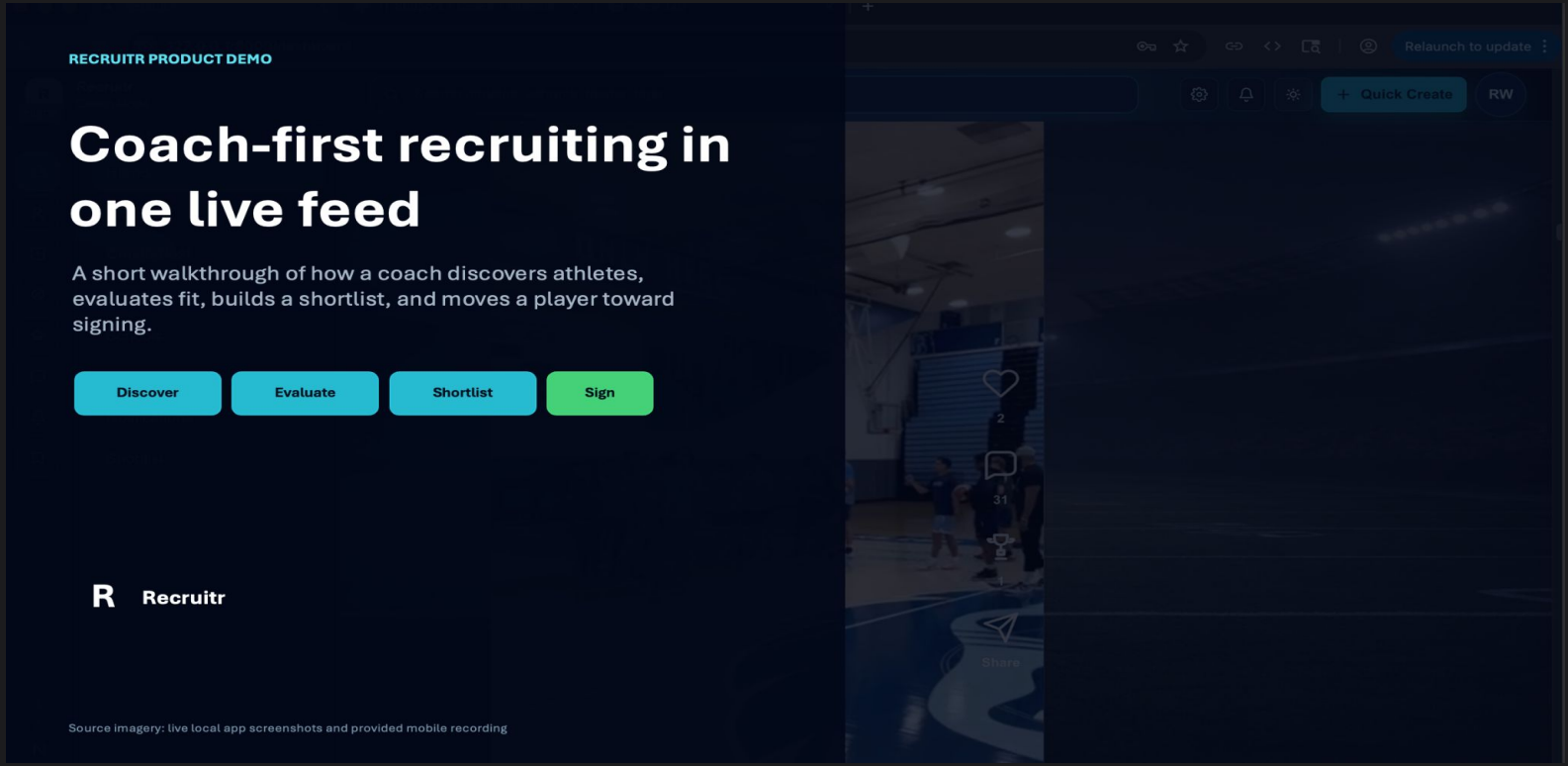

A coach finds their next player in minutes, not months.

1. DISCOVER ATHLETES

Scroll the highlight feed like a recruiting board

Coaches browse vertical athlete clips, search the ecosystem, and keep key actions one tap away.

1. Watch real highlight clips
2. Use engagement signals
3. Search athletes, schools, teams

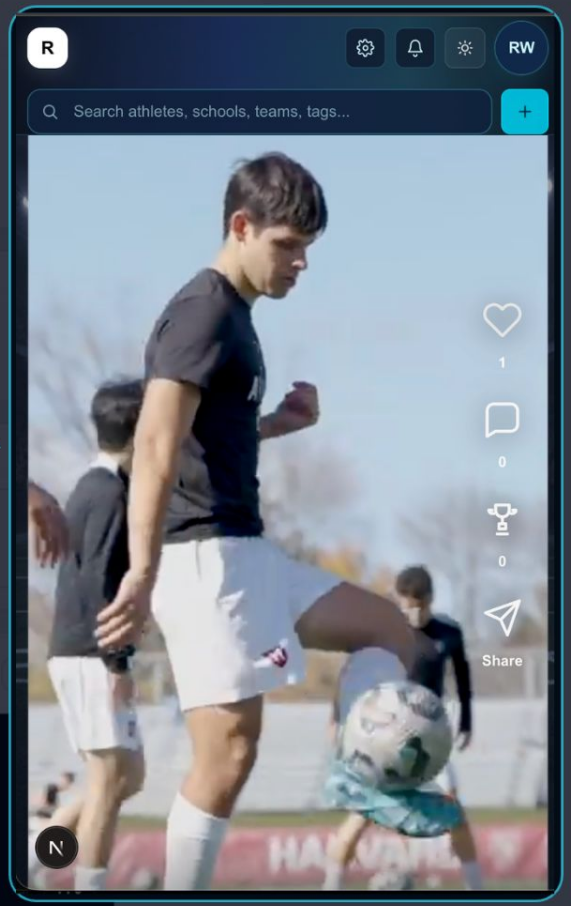

2. EVALUATE FIT

Search, filter, and open the right profile fast

A coach can move from broad discovery to specific recruiting intent by sport, role, school, team, or tag.

Search athletes, schools, teams, tags

Profiles | Teams | Schools

Explore

Search text

Cam Wilson — ATHLETE
Class of 2028 • Soccer • American Academy of Dramatic Arts-New York

Cam Wilson — ATHLETE
28 • Soccer • Academy for Jewish Religion

Coach Live — COACH
Soccer • Live FC • D1

Live Poster — ATHLETE
Class of 2028 • Soccer

Live Check — ATHLETE
Class of 2028 • Soccer

Alex Johnson — ATHLETE

Schools (12)

- Academy for Jewish Religion
- Academy of Vocal Arts
- Ace Institute of Technology
- Adelphi University
- Albany College of Pharmacy and Health Sciences
- Albany Law School
- Albany Medical College
- Albert Einstein College of Medicine
- Albertus Magnus College
- Albright College

Search Engine

Source: sql

Uses Meilisearch when available, falls back to SQL automatically.

Reindex Search

3. BUILD THE SHORTLIST

Save prospects and keep recruiting context together

1. Save athlete from feed
2. Compare notes and status
3. Move to outreach

Shortlists

Refresh

Create

3 saved posts

Saved 3/12/2026

Class of 2029 • Soccer • MA

Columbia basketball highlight: transition finish at the rim

Open athlete profile

Remove saved reel

Tips

Use shortlist lists for athlete profiles. Saved reels stay separate so you can remove a clip without losing the athlete.

Ready for next step

Class of 2029 • Soccer • MA

Columbia women\'s soccer defensive recovery and tackle

Open athlete profile

Remove saved reel

4. SIGN THE ATHLETE

Turn evaluation into a signed recruit

The story ends with a clear recruiting decision: the coach selects the athlete, sends the offer, and confirms the signing

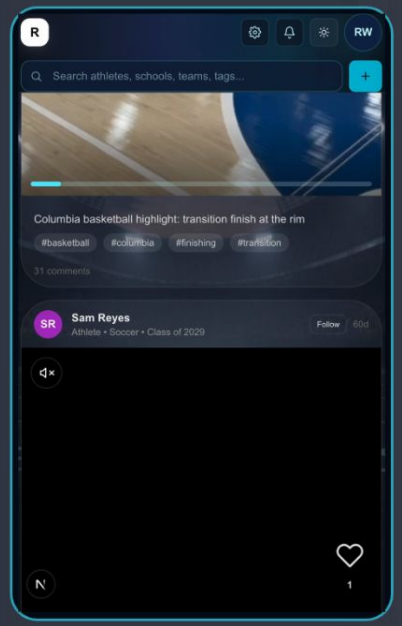

Recruiting action

1. Review final profile
2. Send signing offer
3. Athlete accepts

SIGNED

Offer accepted
Roster spot confirmed
Coach notified in Recruitr

Final slide can be swapped for an actual signing screen once that UI is finalized

MARKET

$1.3B

TOP-DOWN · Global sports recruiting software market (2025)

Growing to $3.4B by 2035 at 10.1% CAGR

$120M

BOTTOM-UP · 50K coaches × $200/mo × 12 = $120M addressable

2,000+ programs across NCAA, NAIA, NJCAA · 8M high school athletes · 600K+ college athletes.

TRACTION

Show the slope, not the point.

[Insert growth chart]

[X]
Active users

[X]%
MoM growth

[X]
Sports represented

[X]
Coach signups

BUSINESS MODEL

How the money works.

Who pays?	Coaches, scouts, and programs. Athletes are free.
Pricing	SaaS: search, shortlists, messaging, workflow
	?
Gross margin	80%+ software margins

COMPETITIVE LANDSCAPE

What exists today and what's missing.

NCSA / Hudl	Database, not social. No two-sided discovery.
FieldLevel	College-only. No mobile-first experience.
YouTube / Twitter	No structure. Film dies in the feed.
Spreadsheets + email	The real competitor. Doesn't scale.

Recruitr's wedge

- ✓ Interactive social product
- ✓ Two-sided marketplace
- ✓ Verified coach trust model
- ✓ All levels, all sports
- ✓ Workflow tools that replace spreadsheets

THE TEAM

Why us, for this.

[Photo]

Joao Pedro Lima

[Title]

Division 1 Athete
CS @ Columbia

Cam Wilson

SE

Developer and Architect

[Photo]

Benjamin Sidley

[Title]

[Why this person
for this problem]

THE ASK

$[X] pre-seed

- Deploys to: native mobile app, coach acquisition, athlete seeding
- Milestones: production recruiting loop, [X] paying accounts
- Runway: [X] months

---

recruitr.app · [founder@email.com]